

# GROOVIN' HIGH 9/29/47; BLACK DEUCE, OTHERS

$\text{♩} = \text{ca. } 175$

(2a.-1)

(2a.-9)

(2a<sub>2</sub>-1)

(2a<sub>2</sub>-9)

(3a<sub>1</sub>-1)

(3a<sub>1</sub>-9)

(3a<sub>2</sub>-1)

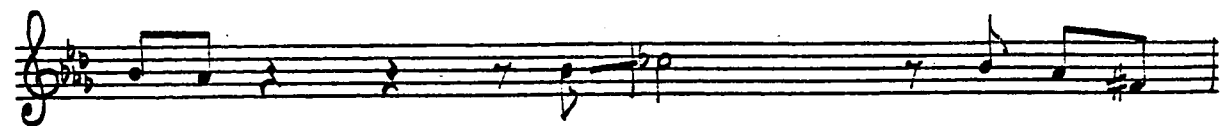
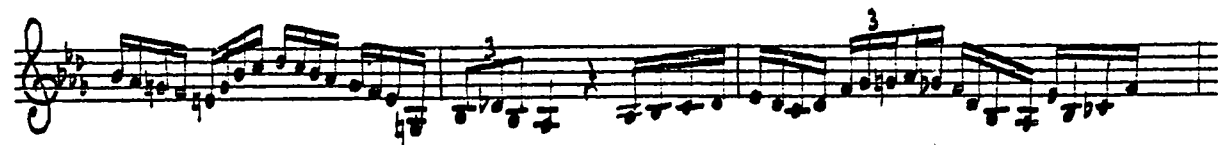
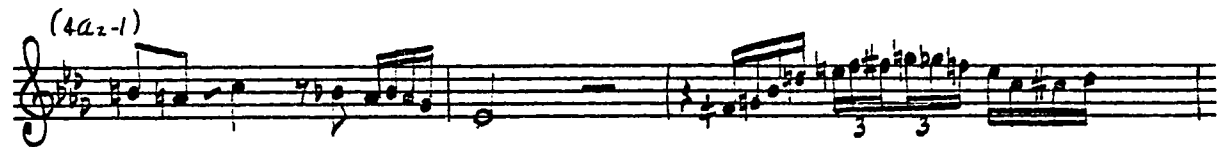
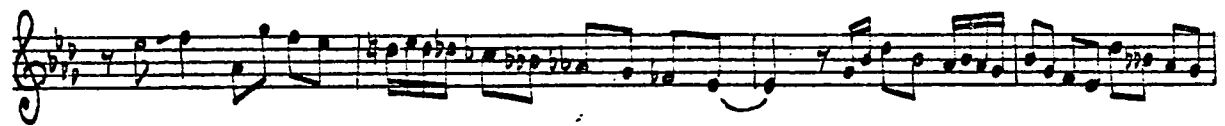

(4a2-9)

